

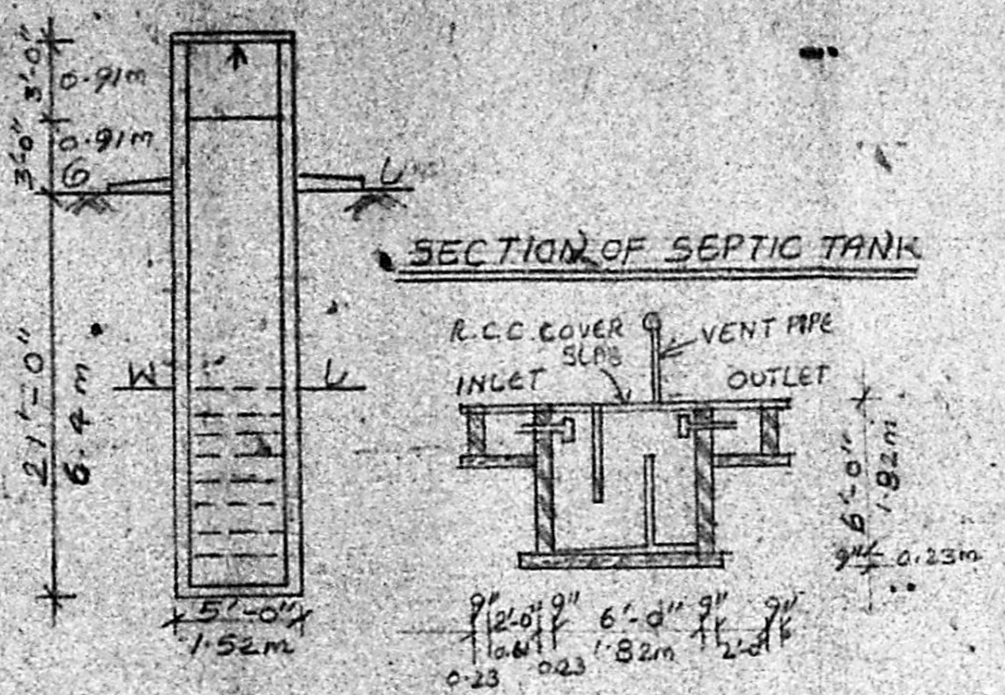

PROPOSED CONSTRUCTION OF
 A DWELLING FOR SHRI V. EKAMBARAM
 IN S.N. 118/2 OF OLD No. 147 NEW
 NO. 117 KARAPPAKKAM VILLAGE
 SAIDAPET TALUK CHINGLEPUT DISTRICT.
 SCALE = 8 FEET TO AN INCH.

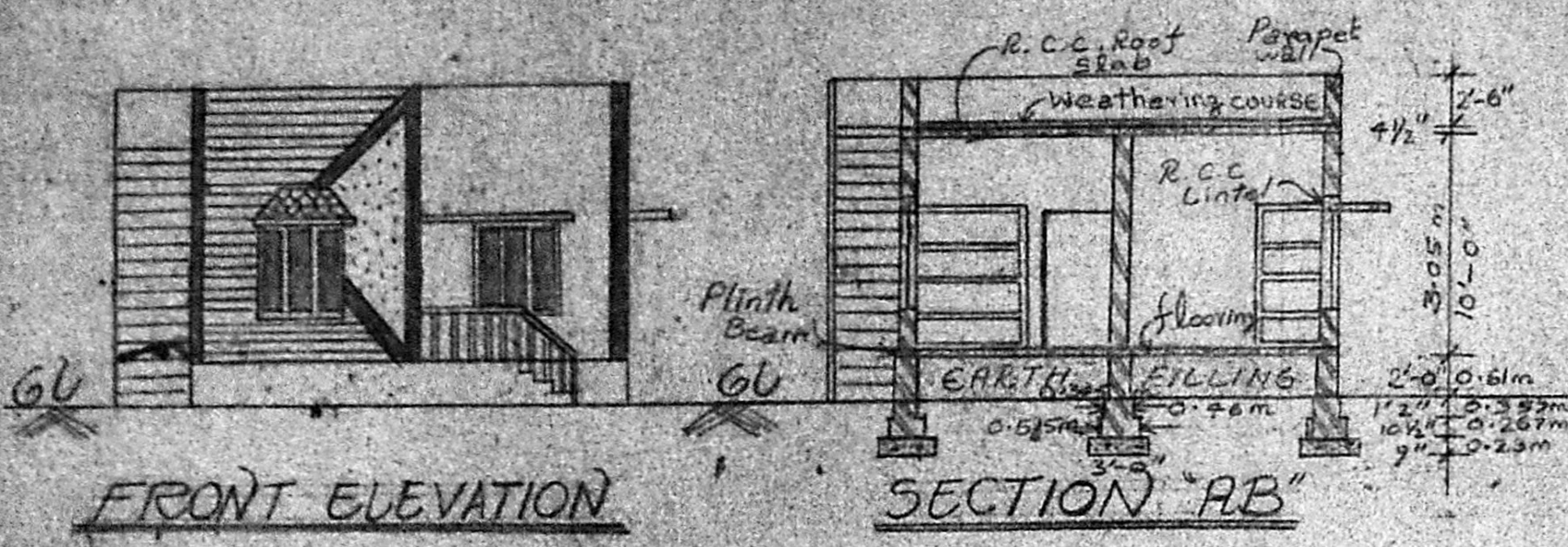

FRONT ELEVATION

SECTION "AB"

SECTION OF WELL

KEY PLAN NOT TO SCALE

Planning Permit No. A/609/12
APPROVED
 SUBJECT TO THE CONDITIONS IN
 THIS OFFICE LETTER
 No. 2/142-70/11
 For Member Secretary
 MADRAS METROPOLITAN
 DEVELOPMENT AUTHORITY
 MADRAS

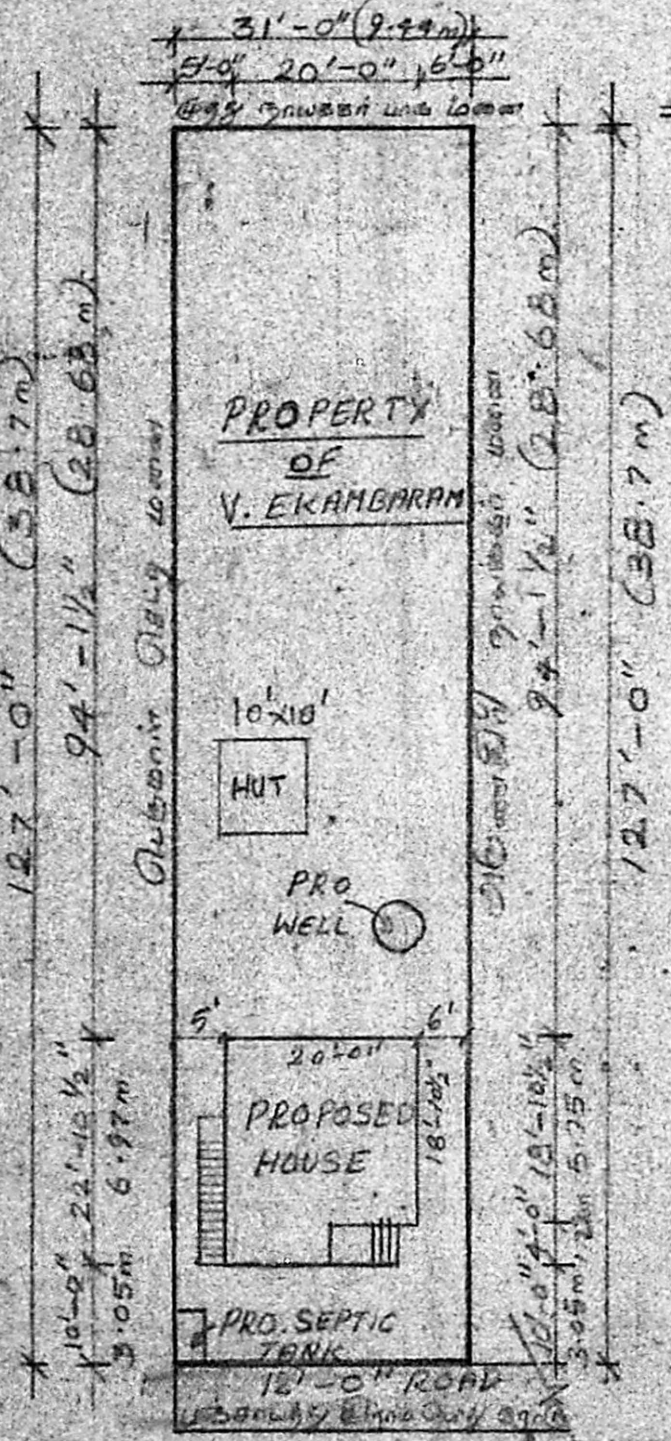
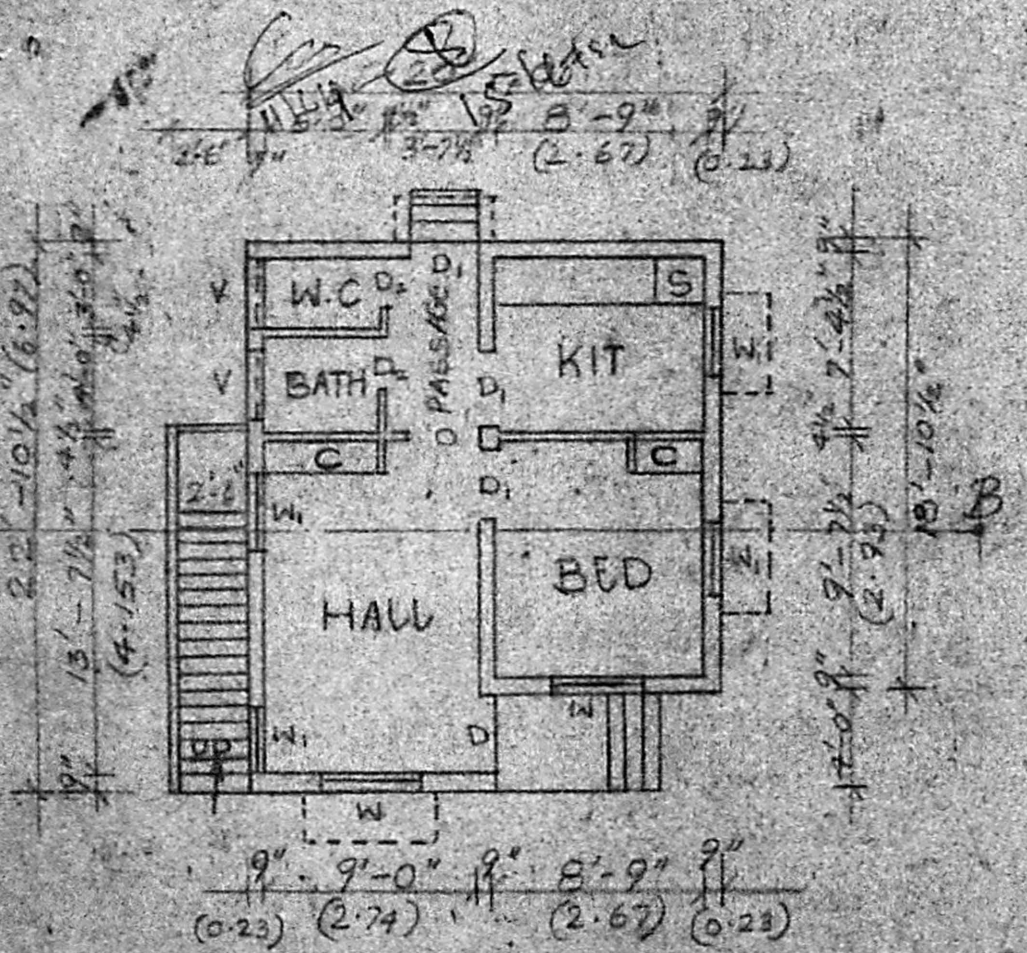

SITE PLAN

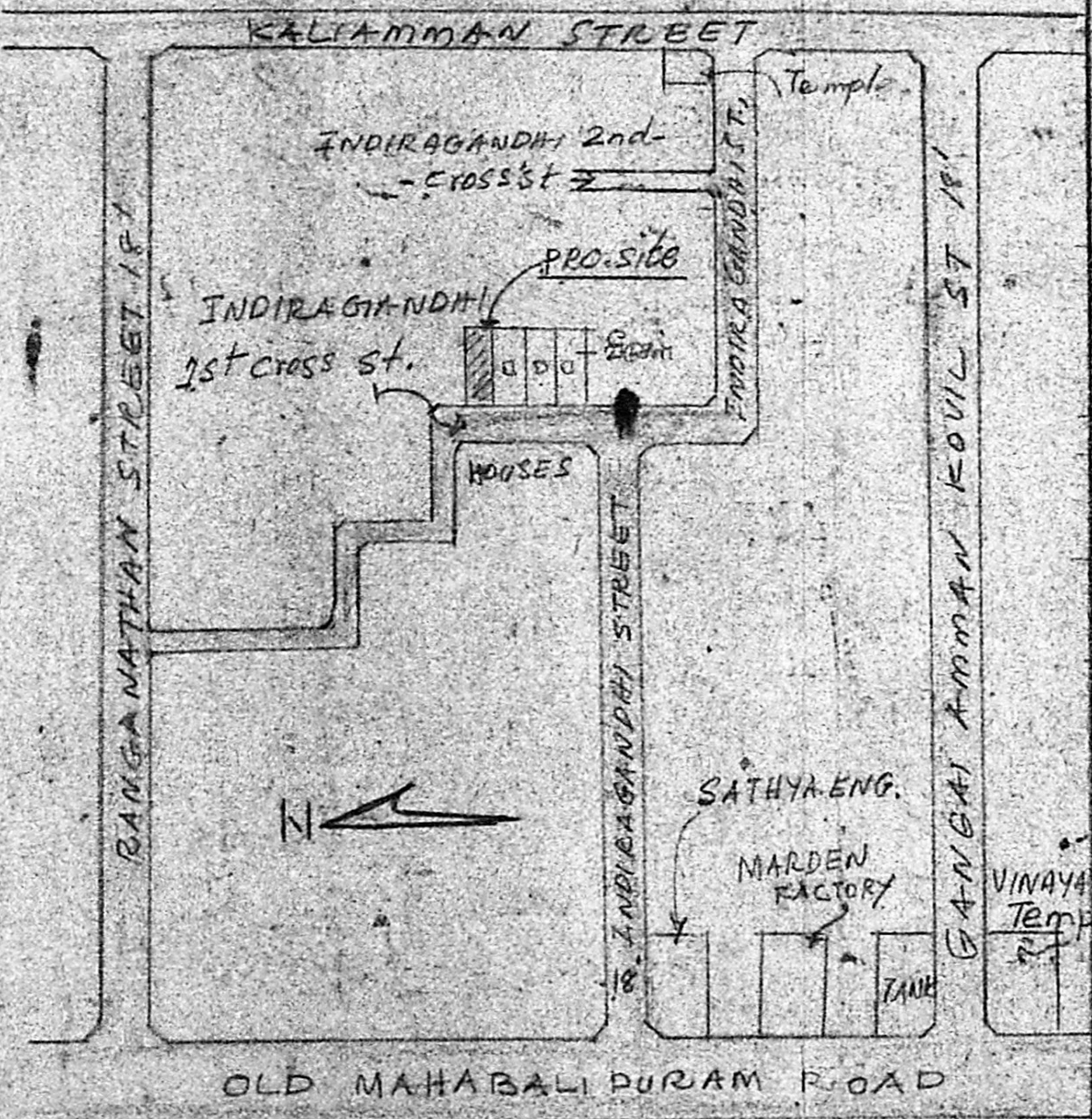

SCALE = 1:20

REFERANCE :-

DOOR	D	3'-3" X 6'-6"	(1.0 X 2.0 m)
DOOR	D ₁	3'-0" X 6'-6"	(0.9 X 2.0 m)
DOOR	D ₂	2'-0" X 6'-6"	(0.6 X 2.0 m)
OPENING	O	3'-0" X 6'-6"	(0.9 X 2.0 m)
WINDOW	W	4'-0" X 4'-6"	(1.2 X 1.37 m)
WINDOW	W	3'-0" X 4'-6"	(0.9 X 1.37 m)
VENTILATOR	V	3'-0" X 2'-0"	(0.9 X 0.61 m)
PLOT AREA :-		3937 sqft	365.75 sam.
PLINTH AREA :-		419.5 sqft	38.97 sam.

FLOOR AREA :-
 PLOT COVERAGE :-
 PROPOSED
 EXISTING ROAD
 SITE BOUNDARY

OWNER :- V. EKAMBARAM

MMDA IAI/PP No. /
 C.No. A2/154270/91
 Scribing on
 PART I 22/8/91
 PART II 1/1 X 2.0 m

V. Venugopal
 V. VENUGOPAL
 A.E.E. (Rtd)
 CONSULTING CIVIL ENGINEER
 LICENSE SURVEYOR CLASS-I
 CORPORATION OF MADRAS
 3, NELLAR ROAD STREET
 NUNBARKKAM LAKE AREA
 MADRAS-600 034